

Date: July 14, 2020 Author: Prime Traffic Solutions - 604-360-3662 DWG#: 001
 REV#: 000

Comments:

QuitLevel Contracting Inc
 Harry Quik: 604-798-4037

City of Chilliwack

Address: 8250 Nixon Road

Scope of Work: Retaining wall construction

Closure Description: Single Lane Alternating traffic

This plan is based on a 50 km/h roadway speed

All specifications are based on the MOTI manual 2020 edition

Requires: 1 LCT and 1 TCP

Date and Times: TBA

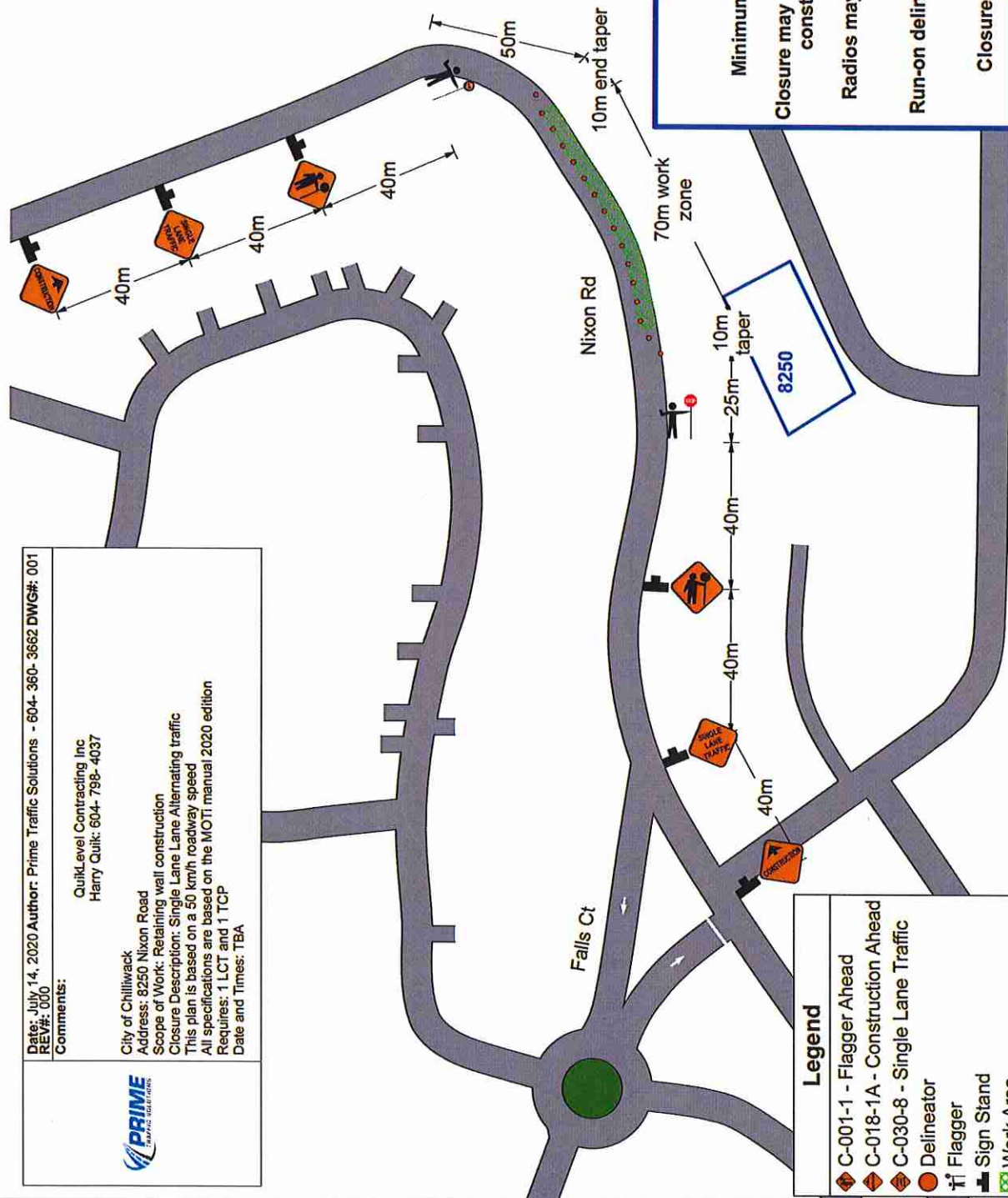

Notes:

Minimum 3m travel lane width maintained.

Closure may be shortened depending on how many construction vehicles are in closure.

Radios may be required if sight lines cannot be maintained.

Run-on delineation will be added if queues are not cleared each release.

Closure will be pulled when not required.

Legend

- C-001-1 - Flagger Ahead
- C-018-1A - Construction Ahead
- C-030-8 - Single Lane Traffic
- Delineator
- Flagger
- Sign Stand
- Work Area